

Piccolo

君が最高に輝くように [吹奏楽version]

吹奏楽版編曲 石田公代
2016. 5. 18

♩=118 **Fanfale**

5

11 **A**

♩=124 **Dance Beat** **Dance Song**

16 **B**

21 **C** **D**

33 **E**

37 **F**

45 **G**

52 **H** **I**

59 **G**

69 **H** **I**

80

君が最高に輝くように [吹奏楽version]

84 **J**

88 *f* *tr*

95 **K** *mf*

102

108 **L** *mf*

113 **M** *f*

118 *sfz* *tr*

122 *ff* **N**

126 *f*

131 *ff* **O**

135 **P**

145 **Q**

149 *ff* *poco rit.* **A**

1st&2nd Flutes

君が最高に輝くように [吹奏楽version]

吹奏楽版編曲 石田公代
2016. 5. 18

♩=118 **Fanfare**

mf *f* 5

4 *mf* *f*

8 *p* *mf* 3 **A**

14 *f* *ff* *f* 3 3 **B** **Dance Beat** **Dance Song** ♩=124

18 *mp* *mp* **C** ※Piccolo不在時は 1stは上

22

29 *mf* a2 **D**

34 **E**

38 *f* a2

君が最高に輝くように [吹奏楽version]

42 *f* *tr*

47 **F** *f*

52 *a2*

59 **G** *mf*

64 *mp* *mf*

68 **H** *a2* *mf*

73 *a2*

77 **I** *mf* ※Piccolo不在時は1stは上

81

85 **J** *a2* *f*

89 *f* *tr*

94 **K** *f*

君が最高に輝くように [吹奏楽version]

99

106

111

116

120

124

129

133

137

142

146

150

mf *f* *sfz* *ff* *f* *ff* *f*

poco rit.

IV a2 a2 L M a2. N O P Q A

Oboe

君が最高に輝くように [吹奏楽version]

吹奏楽版編曲 石田公代
2016. 5. 18

♩=118 **Fanfale**

4 *mf* *f*

8 *p* *mf* *mp* **A**

13 *mf* *f* *ff* *f* **Dance Beat** ♩=124

17 **Dance Song** **B** **C**

22 **A** 3

29 **D** 3 *mf*

36 **E** *f*

40

44 **F** *f* *mf*

48 *f*

52

56

60 **G**

65 **H**

70 *mp*

74 *mf* **I** *mf*

78

82 **J**

86 *f*

90 *f*

94 **K** *mf*

98 *f*

102

106 **L**

110 **M**
mf *f*

114

118 *sfz*

122 **N**
ff *f*

128 **O**
ff

133 **P**
f

137

141

145 **Q**

149 *ff* *poco rit.*

Bassoon

君が最高に輝くように [吹奏楽version]

吹奏楽版編曲 石田公代
2016. 5. 18

♩=118 **Fanfare**

5 **A**

9 **Dance Beat** ♩=124 **Dance Song** **B**

15 **C**

19 **D**

27 **E**

35 **F**

47

51

55

59

G

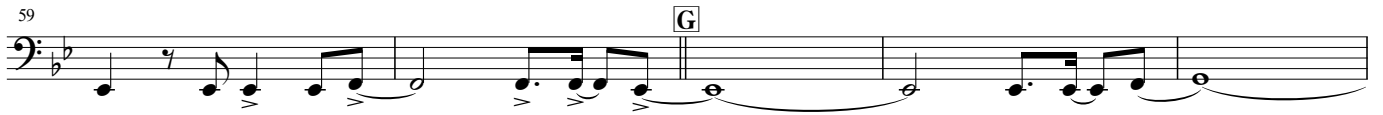

64

mf

69

H

mf

73

77

I

81

85

J

89

f

93

K

mf

97

f

101

105

109 **L**

114

118

123 **N**

127

132 **O**

136 **P**

140

144 **Q**

149

1st Clarinet in Bb

君が最高に輝くように [吹奏楽version]

吹奏楽版編曲 石田公代
2016. 5. 18

Fanfare

♩=118

mf *f* *tr* 5

4 *mf* *f*

8 *p* *mf* **A**

Dance Song

♩=124

Dance Beat 3 **B** *f* *ff* *f*

13 *f* *ff* *f* 3

18 *mp* *mf* **C**

22

26 **D** 3

32

36 **E** *f*

40

44 *f* *mf* **F**

君が最高に輝くように [吹奏楽version]

君が最高に輝くように [吹奏楽version]

104 *f*

108 **L** *mf*

113 **M** *f*

116

120 *sfz* *ff* **N**

124 *mf* *f*

129 *f* *ff* **O**

133 *f* **P**

137

141

145 **Q**

149 *poco rit.* **V** **A**

2nd Clarinet in Bb

君が最高に輝くように [吹奏楽version]

吹奏楽版編曲 石田公代
2016. 5. 18

♩=118 **Fanfare**

mf *f* *f* *tr* *p* *mf* *f* *ff* *mp* *f*

4 7 12 16 **Dance Song** **Dance Beat** 3 **B** 21 **C** 25 29 **D** 35 **E** 39 43

君が最高に輝くように [吹奏楽version]

47 **F**
mf *f*

51 *mf*

55

59 **G**
mf *mp*

64 **H**
mp

71

76 **I**
p

80 *mf*

84 **J**

87 *f*

91 *f*

95 **K**
mf *f*

99 *mf*

君が最高に輝くように [吹奏楽version]

3rd Clarinet in Bb

君が最高に輝くように [吹奏楽version]

吹奏楽版編曲 石田公代
2016. 5. 18

Fanfare
♩=118
mf
f
tr
5

Dance Song
♩=124
ff
f
A
B
C
D
E
F

Dance Beat
3
3

Dynamics: mf, f, p, mp, ff

Other markings: tr, 5, ^, >

君が最高に輝くように [吹奏楽version]

49 

54 

58 

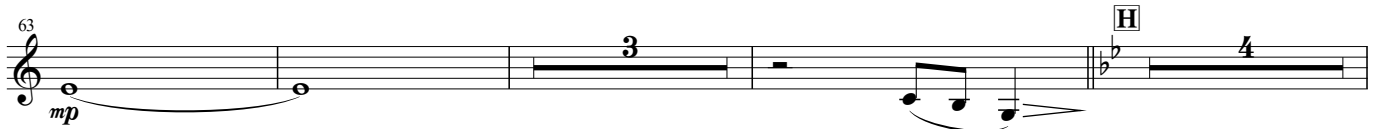
63 

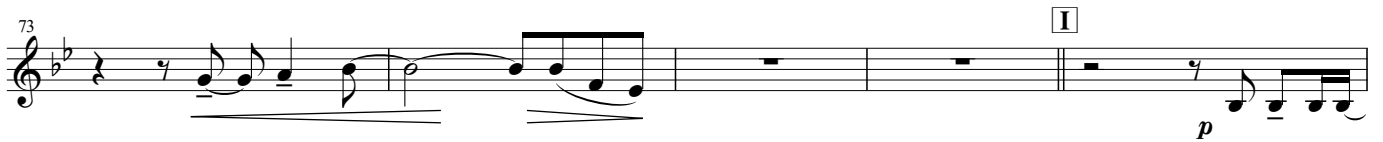
73 

78 

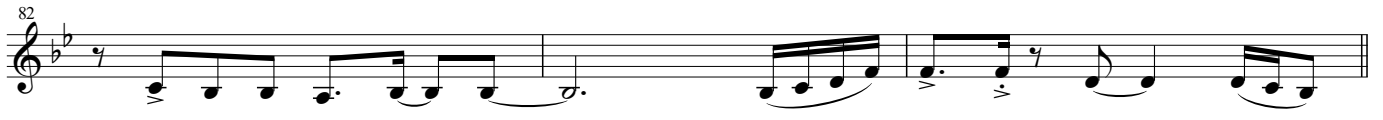
82 

85 

88 

91 

95 

99 

君が最高に輝くように [吹奏楽version]

103 *f*

107 **L** *mf*

113 **M** *f*

116

120 *sfz* *ff* **N**

124 *mf* *f*

129 *f* *ff* **O**

133 *f* **P**

137

141

145 **Q**

149 *ff* *poco rit.* **A**

Bass Clarinet

君が最高に輝くように [吹奏楽version]

吹奏楽版編曲 石田公代
2016. 5. 18

Fanfare
♩=118

Dance Song
♩=124

Dance Beat

Section Markers: A, B, C, D, E, F

君が最高に輝くように [吹奏楽version]

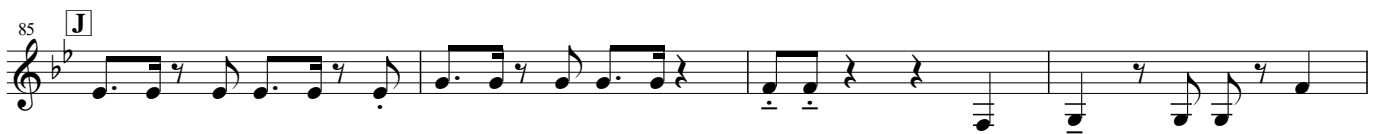
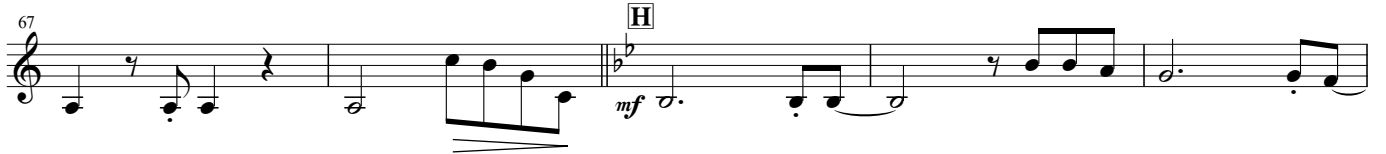
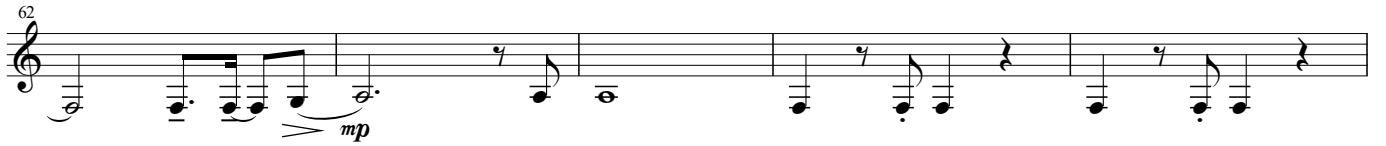

君が最高に輝くように [吹奏楽version]

101

105

109 **L** **M**

114

118

123 **N**

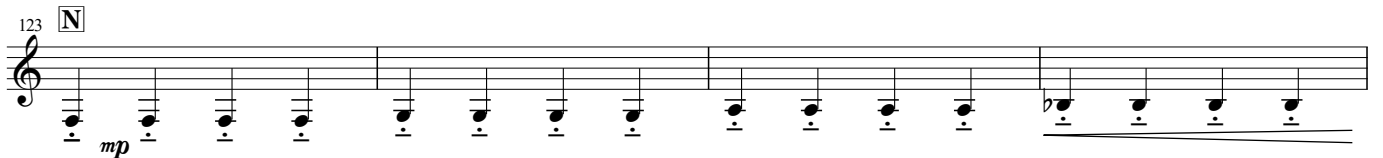

127

132 **O**

136 **P**

140

144 **Q**

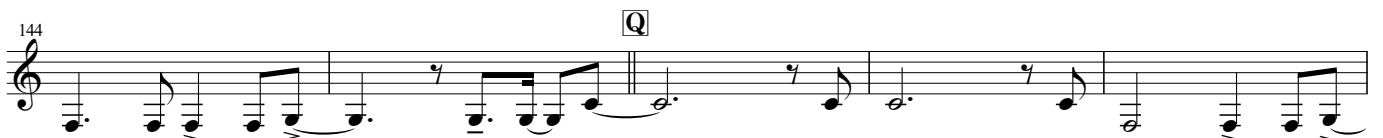

149

1st Alto Saxophone in Eb

君が最高に輝くように [吹奏楽version]

吹奏楽版編曲 石田公代
2016. 5. 18

♩=118 Fanfare

5

10

14

♩=124 Dance Beat Dance Song

18

23

27

34

38

43

君が最高に輝くように [吹奏楽version]

47 **F**
mf *f*

52 *mf* *f*

57

61 **G** 6 **H**
mf

71

75 **I**
mf *p*

80 *mf*

84 **J**

88 *mf* *f* *mf* *f*

93 **K**
mf

98 *f*

101 *mf* *f*

2nd Alto Saxophone in Eb

君が最高に輝くように [吹奏楽version]

吹奏楽版編曲 石田公代
2016. 5. 18

♩=118 **Fanfale**

5 *f* *ff*

10 *mf* *mp* *mf*

14 *f* *ff* *f* *mf*

18 *mp*

23

27 *mf*

34 *f*

38 *mf* *f*

42 *mf* *f*

47 *mf* *f*

君が最高に輝くように [吹奏楽version]

51 *mf*

56 *f*

60 *mf*

70 *mf*

74 *mf* *p*

78 *mf*

83 *mf*

87 *mf* *f* *mf*

92 *f* *mf*

97 *f*

101 *mf* *f*

君が最高に輝くように [吹奏楽version]

106 L

111 M

116

120 N

124 f

128 f ff

132 O

136 P f

140

144 Q

149 V ff poco rit.

Tenor Saxophone in Bb

君が最高に輝くように [吹奏楽version]

吹奏楽版編曲 石田公代
2016. 5. 18

$\text{♩} = 118$ **Fanfale**

Dance Beat $\text{♩} = 124$ **Dance Song**

mf *f* *sfz*
f *ff*
mf *mp* *mf* *f* *ff*
f *mf* *mf*
mf *mp*
mf
f
mf *f* *mf*

君が最高に輝くように [吹奏楽version]

44 *f* *mf* **F**

49 *f*

54 *mf* *f*

59 *f* **G** 6

69 **H** *mf*

73

77 **I** *mf* *p* *mp* *mf*

81

85 **J**

89 *mf* *f* *mf* *f*

93 *mf* **K**

98 *f* *mf*

君が最高に輝くように [吹奏楽version]

103 *f*

108 **L** *mf*

113 **M** *f*

117 *sfz*

121 **N** *ff* *mf*

125 *f*

129 *f* *ff* **O**

133 *f* **P**

137 *ff*

141

145 **Q**

150 *ff* *poco rit.* **V**

Baritone Saxophone in Eb

君が最高に輝くように [吹奏楽version]

吹奏楽版編曲 石田公代
2016. 5. 18

♩=118

Fanfale

♩=124

Dance Beat

Dance Song

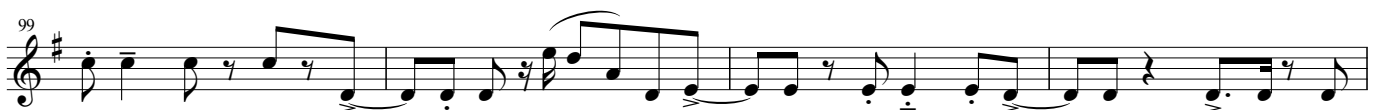
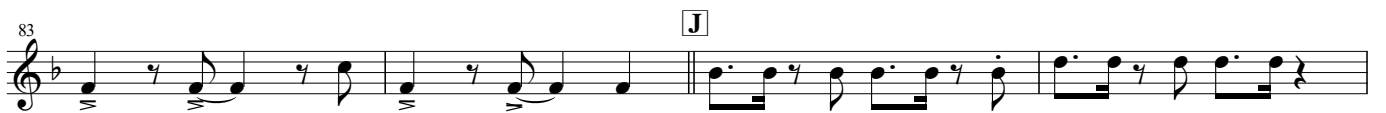
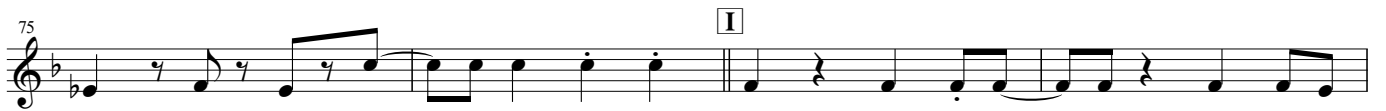
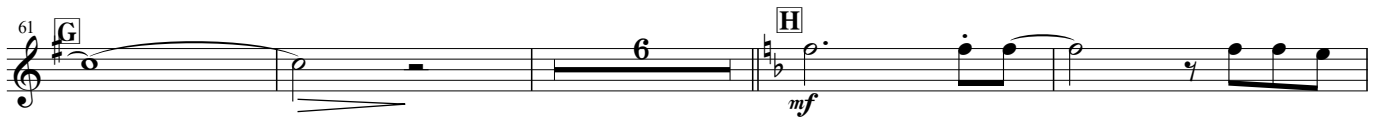

103

107

112

116

120

125

129

133

137

141

145

150

1st Trumpet in Bb

君が最高に輝くように [吹奏楽version]

吹奏楽版編曲 石田公代
2016. 5. 18

♩=118

Fanfare

♩=124

Dance Beat

Dance Song

89 *f*

94 *f* **K**

98 **3**

105 **L**

110 **M** *mf* *f*

116 *mf* *f* *sfz*

121 *ff* **N** *f* **2**

127

131 *ff* **O**

Dance Beat

135 **P** *f* **3**

141

145 **Q**

149 *ff* **V** **3** *poco rit.*

2nd Trumpet in Bb

君が最高に輝くように [吹奏楽version]

吹奏楽版編曲 石田公代
2016. 5. 18

♩=118

Fanfare

♩=124

Dance Beat

Dance Song

君が最高に輝くように [吹奏楽version]

89 *f*

94 *f* **K**

98 **3**

106 *f* **L** **2**

113 *mf* **M** *f*

117 *mf* *f* *sfz*

122 *ff* **N** *f* **2**

127

131 *ff* **O**

Dance Beat

135 **P** *f* **3**

141

145 **Q**

149 *ff* *poco rit.* **V** **3** **3** **^**

3rd Trumpet in Bb

君が最高に輝くように [吹奏楽version]

吹奏楽版編曲 石田公代
2016. 5. 18

♩=118

Fanfale

Dance Song

君が最高に輝くように [吹奏楽version]

Dance Beat

49

53

58

61 **G**

66 **H**

71

76 **I**

80

84 **J**

89

93 **K**

97

101 *f* *ff* *brassy* *gliss.* *mf*

106 *f* **L**

111 *mf* *f* **M** *mf*

115 *f* *brassy* *gliss.*

119 *mf* *f* *sfz* *ff* *f* **N**

124

129 *ff* **O**

Dance Beat

134 *a2.* *f* *ff* **P** *Bell up*

140 *f*

144 **Q**

149 *fff* *brassy* *gliss.* *poco rit.* *ff*

3rd&4th Horn in F

君が最高に輝くように [吹奏楽version]

吹奏楽版編曲 石田公代
2016. 5. 18

♩=118

Fanfale

♩=124 Dance Song

君が最高に輝くように [吹奏楽version]

45 **F** *mf*

50

55 *f* *ff* *gliss.* *brassy* *mf* *f*

59 **G** *mp* *mp*

64 *mp* *mf* *mp*

69 **H** *mp*

75 **I** *mf* *mf*

79 *mf* *mf*

83 **J** $\frac{4}{4}$ $\frac{3}{4}$ $\frac{4}{4}$

88 *v*

92 **K** *f* *mf*

97

101 *f* *ff* *gliss.* *brassy* *mf*

106 *f* **L**

111 *mf* *f* *mf* **M**

115 *f* *ff* *brassy* *gliss.*

119 *mf* *f* *sfz* *ff* *f* **N**

124

129 *ff* **O**

134 *a2.* *f* *ff* **P** *Bell up*

140 *f*

144 **Q**

149 *fff* *a2.* *brassy* *gliss.* *poco rit.* *ff*

1st Trombone

君が最高に輝くように [吹奏楽version]

吹奏楽版編曲 石田公代
2016. 5. 18

♩=118 **Fanfare**

4

8 **A**

14 **Dance Beat** **Dance Song**

21 **C** **D**

32

36 **E**

41

45 **F**

50

君が最高に輝くように [吹奏楽version]

55 *f* *mf* *f*

59 **G** 6

69 **H** **I** *mf*

79

83 **J**

88 *f*

93 **K** *f*

98

103 *f* *mf* *f*

107 **L** *mf*

2nd Trombone

君が最高に輝くように [吹奏楽version]

吹奏楽版編曲 石田公代
2016. 5. 18

♩=118 **Fanfale**

4

8 **A**

14 **Dance Beat** ♩=124 **Dance Song** **B**

21 **C** **D**

32 **E**

36 **E**

41 **F**

45 **F**

50

113 **M**

mf *f*

117

mf *f* *sfz* *gliss.*

122 **N**

ff *mp*

127

f *ff*

132 **O**

f

136 **P**

f

140

f

144 **Q**

f

149

ff *poco rit.*

Bass Trombone

君が最高に輝くように [吹奏楽version]

吹奏楽版編曲 石田公代
2016. 5. 18

$\text{♩} = 118$ **Fanfare**

5 *f* *ff* *sfz*

9 *p* *p* *mf*

$\text{♩} = 124$ **Dance Song**

14 *ff* *f* *mf* *mp* *mp*

21 *mf* *mp* *mp*

31 *fp* *mf*

35 *f*

40 *f*

45 *f*

50

君が最高に輝くように [吹奏楽version]

55

f

60

G

mp

65

H

I

mf

78

f

82

J

87

f

92

K

f

96

f

100

f

105

f

109 **L**

L

mf

Euphonium

君が最高に輝くように [吹奏楽version]

吹奏楽版編曲 石田公代
2016. 5. 18

♩=118

Fanfare

君が最高に輝くように [吹奏楽version]

104 *mf* *f*

108 **L** *mf*

113 **M** *mf* *f*

117 *mf* *f* *sfz*

122 **N** *ff* *mf*

126 *f* *ff*

132 **O**

Dance Beat

136 **P** *f* *ff*

140

144 **Q**

149 *ff* *poco rit.*

Tuba

君が最高に輝くように [吹奏楽version]

吹奏楽版編曲 石田公代
2016. 5. 18

$\text{♩} = 118$ **Fanfale**

5 *f* *ff* *ffz*

9 **A**

$\text{♩} = 124$ **Dance Beat**

13 *mf* *ff* *f*

Dance Song

17 **B** *mf*

21 **C**

25

29 **D**

33

37 **E**

42 *f*

君が最高に輝くように [吹奏楽version]

46 Λ **F**

51

55 *f*

59 **G** *mp*

64

69 **H** *mf*

73

77 **I**

81

85 **J**

90 Λ *f*

95 **K**

99

103

107

L

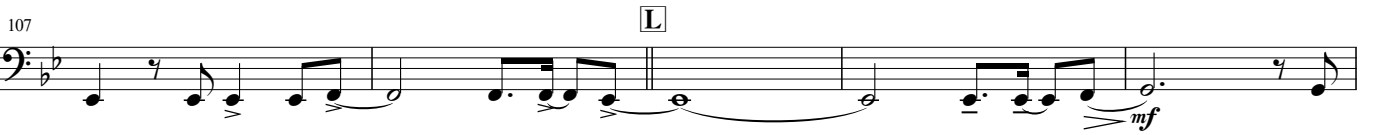

112

M

116

120

N

125

131

O

135

P

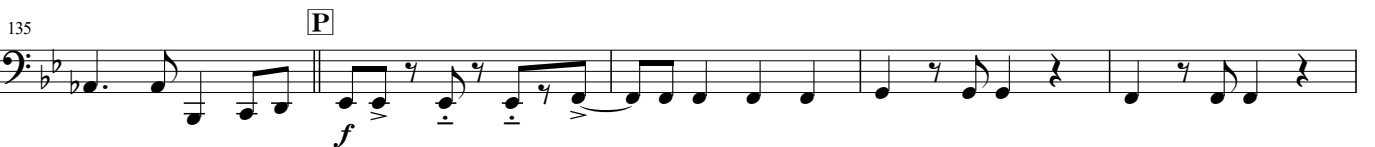

140

144

Q

149

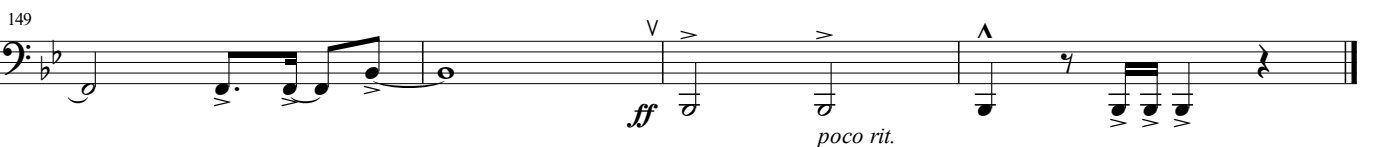

Electric Bass Guitar

(Strings Bass)

君が最高に輝くように [吹奏楽version]

吹奏楽版編曲 石田公代
2016. 5. 18

Fanfale
♩=118
Strings Bass Only *E. Bassはカッコ内を演奏しない

5

9 **A**

13 **Dance Beat**
♩=124
E. Bass *f*

17 **B**
Dance Song

21 **C**

25

29 **D**

33

37 **E**

42

47 **F**

51

55

59 **G**

64

69 **H**

73

77 **I**

81

85 **J**

90

94 **K**

98

Drums

君が最高に輝くように [吹奏楽version]

吹奏楽版編曲 石田公代
2016. 5. 18

♩=118 **Fanfale** ※Percussion3, Sus.Cymプレイヤー不在時のみ、
クラッシュシンバル・ロールを演奏してください

Crash Cymbal

B Dance Song

Splash Cym. ○=H. H. open, X=H. H. Closed

44 **Fill in**

47 **F**

51

55

59 **Fill** **G**

63 **Fill** **Rim**

67 **Fill** **H**

71

74 **Fill**

77 **I**

81 **Fill in**

君が最高に輝くように [吹奏楽version]

J
85

89

Fill in

92

K
95

99

103

Fill

107

L

111

Fill

115

Rim S.D.

119

Fill

Fill in

mf

fz

N
123 *mp* *f*
Rim

ff March

127

Fill in

131 *ff* *mf* With feeling

Dance Beat

134 *P*

137

140

Fill

144 *Q*

147

150 *ff* *sec.*

poco rit.

Timpani

君が最高に輝くように [吹奏楽version]

吹奏楽版編曲 石田公代
2016. 5. 18

♩=118 **Fanfale**

F, A^b, (B^b), E^b

Percussion 1

君が最高に輝くように [吹奏楽version]

吹奏楽版編曲 石田公代
2016. 5. 18

Triangle
Windchime
Tambourine

♩=118

Fanfale

Triangle
Windchime
Tambourine

♩=118

Fanfale

Triangle

f

o

o

o

o

o

o

o

o

o

o

o

o

o

o

o

Tri.
Tamb.

♩=124

Dance Song

Dance Beat

♩=124

Dance Beat

Tri.
Tamb.

Tri.
Tamb.

Tri.
Tamb.

Tri.
Tamb.

君が最高に輝くように [吹奏楽version]

50

Tri.

Tamb.

53

Tri.

Tamb.

56

Tri.

Tamb.

59

Tri.

Tamb.

64

Tri.

Tamb.

70

Tri.

Tamb.

75

Tri.

Tamb.

君が最高に輝くように [吹奏楽version]

79

Tri.

Tamb.

83

Tri.

Tamb.

J

88

Tri.

Tamb.

3

95

Tri.

Tamb.

K

98

Tri.

Tamb.

101

Tri.

Tamb.

104

Tri.

Tamb.

君が最高に輝くように [吹奏楽version]

107

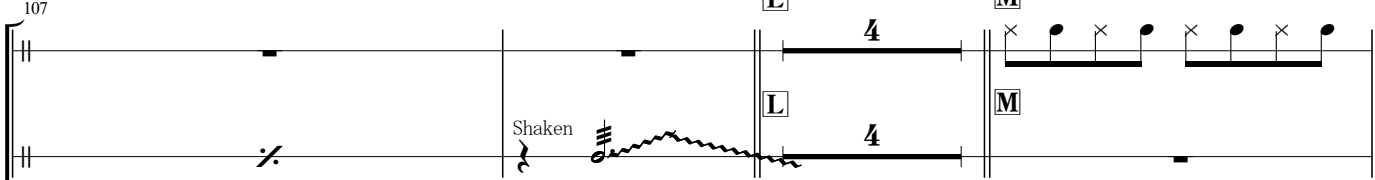
Tri. 

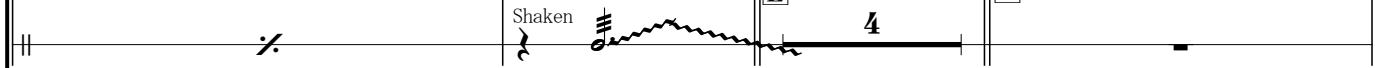
Tamb. 

114

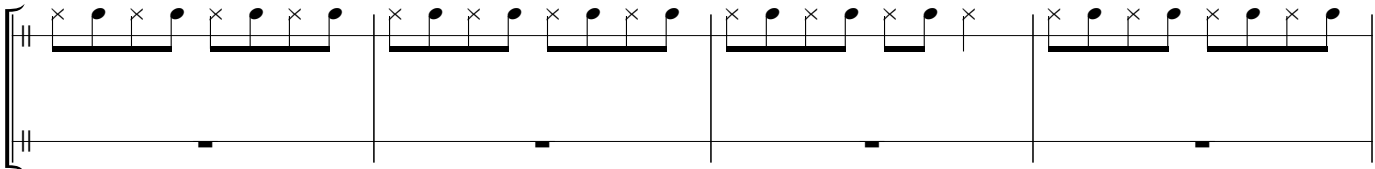
Tri. 

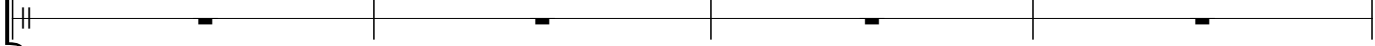
Tamb. 

118

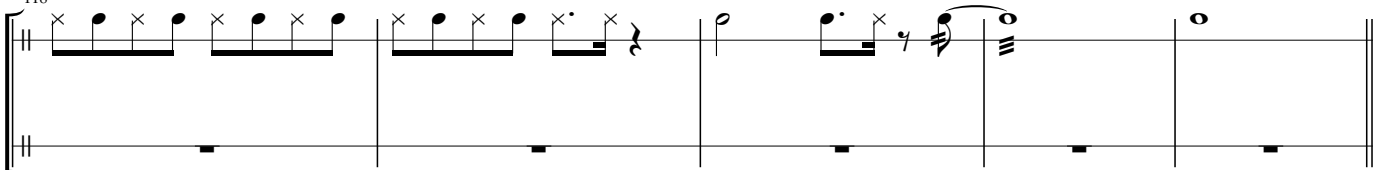
Tri. 

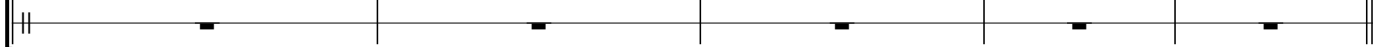
Tamb. 

123

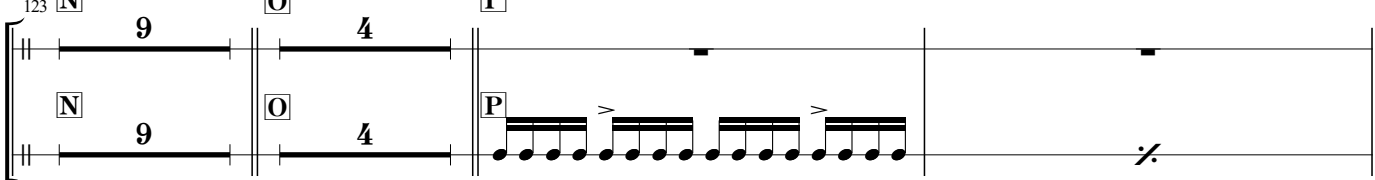
Tri. 

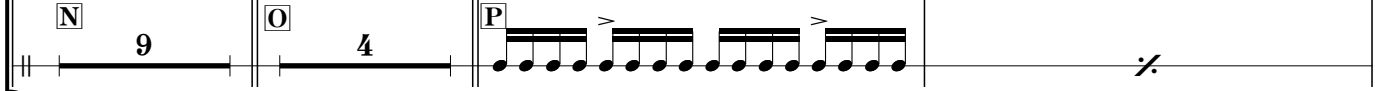
Tamb. 

138

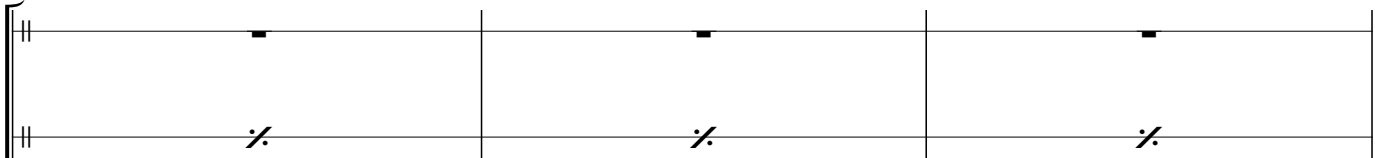
Tri. 

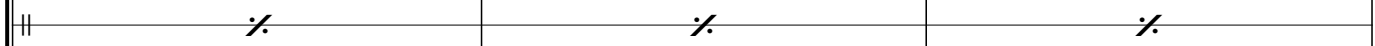
Tamb. 

141

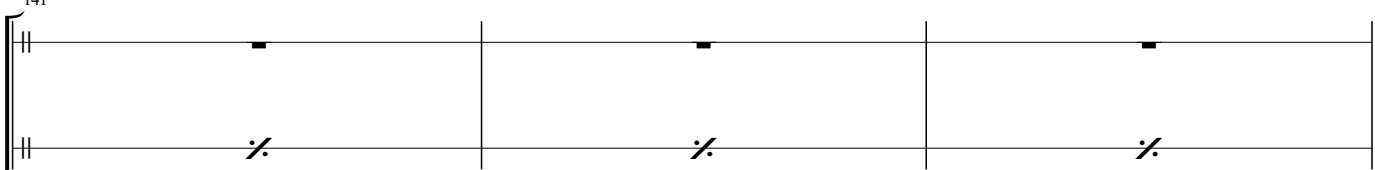
Tri. 

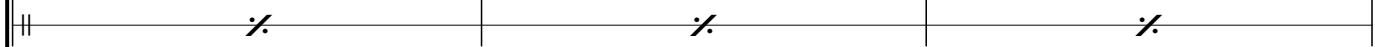
Tamb. 

144

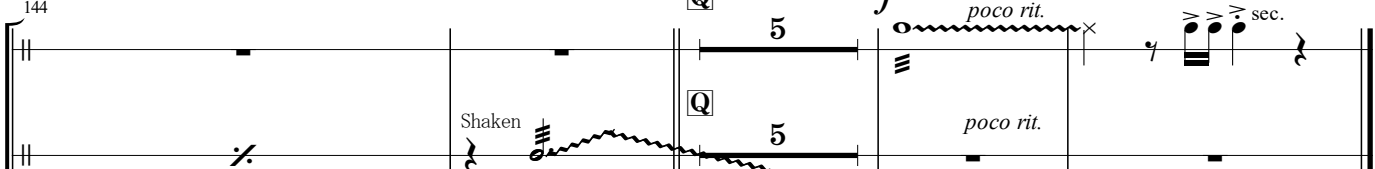
Tri. 

Tamb. 

Percussion 2

君が最高に輝くように [吹奏楽version]

吹奏楽版編曲 石田公代
2016. 5. 18

Glockenspiel(1)
Vibraphone
Chimes

君が最高に輝くように [吹奏楽version]

Glockenspiel

68 *mf* **H** *mp*

72 *mf*

76 **I** *mf*

82 **J** 7

92 **K** 14 **L** 4

113 **M** 6 *f* **N**

124 Chimes *mf* **O** 6 3 Glockenspiel

136 **P** 7

146 **Q** *mf*

150 *f* 3 3 *poco rit.*

Percussion 3

君が最高に輝くように [吹奏楽version]

吹奏楽版編曲 石田公代
2016. 5. 18

Suspended cymbal Shaker

Fanfale ♩=118

Shaker

Suspended cymbal

Shake.

Sus.Cym.

Shake.

Sus.Cym.

Shake.

Sus.Cym.

Shake.

Sus.Cym.

Shake.

Sus.Cym.

Shake.

Sus.Cym.

君が最高に輝くように [吹奏楽version]

41

Shake.

Sus.Cym.

45

Shake.

Sus.Cym.

p *f*

F **F** **G** **G**

13 4

13 4

65

Shake.

Sus.Cym.

H **H**

8 8

77

Shake.

Sus.Cym.

I **I**

81

Shake.

Sus.Cym.

85

Shake.

Sus.Cym.

J **J**

89

Shake.

Sus.Cym.

Percussion 4&5

君が最高に輝くように [吹奏楽version]

吹奏楽版編曲 石田公代
2016. 5. 18

Cymbals
Bass Drum
Grockenspiel(2)

♩=118 **Fanfale**

Cymbals *f* let ring

Bass Drum *f* **Fanfale**

Grockenspiel(2) *f* **Fanfale**

6 *f* let ring **A**

Cymb. *f*

B.D. *mf* *f* **A**

Grock.(2) *mf* *f* **A**

12 *mf* *f* **Dance Beat**

Cymb. *f*

B.D. *mf* *f* **Dance Beat**

Grock.(2) *mf*

Dance Song

17 **B** **C** **D** **E**

Cymb. 3 8 8 9

B.D. 3 8 8 9

Grock.(2) 3 8 8 9

君が最高に輝くように [吹奏楽version]

46

Cymb. *mf*

B.D. *mf*

Grock.(2) *mf*

F **G**

13 3

65

Cymb.

B.D.

Grock.(2)

H **I** **J**

3 8 8 9

94

Cymb. *mf*

B.D. *mf*

Grock.(2)

K **L** **M** **N**

13 4 10 4

127

Cymb. *f*

B.D.

Grock.(2) *f*

132

Cymb. *sec.*

B.D.

Grock.(2)

O

let ring

君が最高に輝くように [吹奏楽version]

136 **P**

Cymb.

B.D.

Grock.(2)

146 **Q**

Cymb.

B.D.

Grock.(2)

150 *poco rit.*

Cymb.

B.D.

Grock.(2)

君が最高に輝くように [吹奏楽version]

吹奏楽版編曲 石田公代
2016. 5. 18

※↓ここから演奏をスタートすることもできます
原曲「スタンダードバージョン」構成と同じになります

♩=118

Fanfare

♩=124

Dance Beat

Dance Song

A[?](power)

Melody in C

Chorus, Soprano

Chorus, Alto

Chorus, Male

21 [C] A[?](power)

Fm7

A^b/E^b

Melody

(1) ずっとまーちわびーて たー ゆめみるーひびはーすぎて ふくい

S.

(1) ずっとまーちわびーて たー ゆめみるーひびはーすぎて ふくい

A.

(1) ずっとまーちわびーて たー ゆめみるーひびはーすぎて ふくい

M.

25 D^bMaj7

E^bsus4/C

D^bsus4/G^b

E^bsus4

D^b/E^b

Melody

の あおくつらーなるーやまに たいようはのーぼる

S.

の あおくつらーなるーやまに たいようはのーぼる

A.

の あおくつらーなるーやまに たいようはのーぼる

M.

Melody D^b A^b/G A^b/F A^b/E^b

29
 きみとふーみだせ ーたなら ー どこまでーもゆけ ーるはず みつめ

S. D
mp きみとふーみだせ ーたなら ーどこまで ーも みつめ

A. D
mf きみとふーみだせ ーたなら ー どこまでーもゆけ ーるはず みつめ

M. D
mp きみとふーみだせ ーたなら ーどこまでーもゆけ ーるはず みつめ

Melody D^b E^bsus4 E^b A^bsus4 A^b A^b9 A^b

33
 る ひとみーが ーちからになーる ー めざす

S. E^b
mf る ひとみーが ーちからになーる ー *mf* めざす

A. E^b
 る ひとみーが ーちからになーる ー *mf* めざす

M. E^b
mf る ひとみーが ーちからになーる ー *mf* めざす

Melody E^b Fm/D^b A^b/F A^bsus4 E^b

37
 さきのーひかりへと ざっとうをーかきわ けーだいじょうぶ! まよってな

S. E
 さきのーひかりへと ざっとうをーかきわ け だいじょうぶ! まよってな

A. E
 さきの ひかりへと ざっとうを かきわ け だいじょうぶ! まよってな

M. E
 さきの ひかりへと ざっとうを かきわ け だいじょうぶ!

Melody

40

Fm Fm/E \flat D \flat 9 E \flat sus4/C B \flat /D D \flat /E \flat

や んー で も き っ と た ど り つ ー け る ま だ み ぬ と び ー ら を

S.

や んー で も き っ と た ど り つ ー け る ま だ み ぬ と び ー ら を

A.

や んー で も *mp* Hum. つ ー け る *mf* と び ー ら を

M.

き っ と た ど り つ ー け る ま だ み ぬ と び ー ら を

Melody

44

D \flat 9/E \flat B \flat /F **F** E \flat

さ が ー そ う ー ー え い こ う の ま ん な ー か

S.

さ が ー そ う ー ー *f* え い こ う の ま ん な ー か

A.

さ が ー そ う ー ー *f* え い こ う の ま ん な ー か

M.

さ が ー そ う ー ー *f* え い こ う の ま ん な ー か

Melody

48

Fsus4 F Gm B \flat /A \flat B \flat E \flat 9 E \flat 9 Fsus4

へ か が や ー き の フ ィ ー ル ド へ ゆ め だ け ー で お ー わ ら

S.

へ か が や ー き の フ ィ ー ル ド へ ゆ め だ け ー で お ー わ ら

A.

へ か が や ー き の フ ィ ー ル ド へ ゆ め だ け ー で お ー わ ら

M.

へ か が や ー き の フ ィ ー ル ド へ ゆ め だ け ー で お ー わ ら

Melody

52

F Gm B^bsus4/F B^b/F E^bMaj7

一せはしない きつーとー ー かんじーたい あつーいーこ

S.

一せはしない きつーとー ー かんじーたい あつーいーこ

A.

一せはしない きつーとー ー かんじーたい あつーいーこ

M.

一せはしない きつーとー ー かんじーたい あつーいーこ

Melody

56

Fsus4 F F[#]dim7 Gm B^b/F E^b Fsus4

どう ひびーき わたるーエールー きみとーさい こうの

S.

どう ひびーき わたるーエールー きみとーさい こうの

A.

どう ひびーき わたるーエールー きみとーさい こうの

M.

どう ひびーき わたるーエールー きみとーさい こうの

Melody

60

F E^bMaj7 G Interval,1 Gm E^bMaj7

ときもとめーてー ー

S.

ときもとめーてー ー *fp* Hum. ー

A.

ときもとめーてー ー *fp* Hum. ー

M.

ときもとめーてー ー *fp* Hum. ー

Melody

67 Gm H^{Ab} A \flat sus4 A \flat

いつかきーみがち かつ たー

S.

67 H^{Ab} mp ち かつ

A.

mf いつかきーみがち かつ たー

M.

Melody

71 A \flat /F A \flat /E \flat D \flat Maj7 E \flat sus4/C

あのひのーや くーそくは きづけ ば みーんなーの こーころを

S.

71 たー Ahー Ahー Ahー みーんなー

A.

あのひのーや くーそくは きづけ ば みーんなーの こーころを

M.

Melody

75 D \flat sus4/G \flat E \flat sus4 D \flat /E \flat I^{Ab} A \flat

ひかりてらしてーいる ふくいの一みなどーからー

S.

75 mp ひかりてらしてーいる mp ふくいの一みなど

A.

mf ひかりてらしてーいる mf ふくいの一みなどーからー

M.

mp ふくいの一みなどーから

Melody Ab/F Ab/Eb Db Eb/sus4

79

せ か い へ つ な が ー る う み こ ぎ だ し あ た ら ー しい

S. mf

ー か ら せ か い へ ー こ ぎ だ し あ た ら ー しい

A. mf

せ か い へ つ な が ー る う み こ ぎ だ し あ た ら ー しい

M. mf

ー せ か い へ つ な が ー る う み こ ぎ だ し あ た ら ー しい

Melody Eb Eb/sus4/Ab Ab Ab9 Ab J Fm/Db

82

ー み ら い つ く ー ろ う ー め ぎ す さ き に か じ き っ て あ ら

S. J

ー み ら い つ く ー ろ う ー mf め ぎ す さ き に か じ き っ て あ ら

A. mf

ー み ら い つ く ー ろ う ー mf め ぎ す さ き に か じ き っ て あ ら

M. mf

ー み ら い つ く ー ろ う ー mf め ぎ す さ き に か じ き っ て あ ら

Melody Ab/F Eb/sus4 Eb Fm Fm/Eb

86

な み か き わ け だ い じ ょ う ぶ ! そ の ま ま す す め ば ー い い い つ

S. mf

な み か き わ け だ い じ ょ う ぶ ! そ の ま ま す す め ば ー い い い つ

A. mf

な み か き わ け だ い じ ょ う ぶ ! そ の ま ま す す め ば ー い い

M. mf

な み か き わ け だ い じ ょ う ぶ ! い つ

89 D \flat 9 E \flat sus4/C B \flat /D D \flat /E \flat D \flat 9/E \flat

Melody
か えが おに な ー れ る そ の あ ゆ み と ー め な ー い で ー い て

S.
か えが おに な ー れ る そ の あ ゆ み と ー め な ー い で ー い て

A.
mp Hum. な れ ー る *mf* と ー め な ー い で ー い て

M.
か えが おに な ー れ る そ の あ ゆ み と ー め な ー い で ー い て

93 B \flat /F E \flat F sus4 F

Melody
ー ー え い こ う ー へ の み ち の ー り は と お く て ー つ

S.
ー ー *f* え い こ う ー へ の み ち の ー り は と お く て ー つ

A.
ー ー *f* え い こ う ー へ の み ち の ー り は と お く て ー つ

M.
ー ー *f* え い こ う ー へ の み ち の ー り は と お く て ー つ

97 Gm B \flat /A \flat E \flat 9 F sus4 F

Melody
ら い ひ び だ ー け ど あ せ か な ー み だ ー か わ ー か ら な い く ら い

S.
ら い ひ び だ ー け ど あ せ か な ー み だ ー か わ ー か ら な い く ら い

A.
ら い ひ び だ ー け ど あ せ か な ー み だ ー か わ ー か ら な い く ら い

M.
ら い ひ び だ ー け ど あ せ か な ー み だ ー か わ ー か ら な い く ら い

101 Gm B^bsus4 B^b/F E^bMaj7 F sus4 F

Melody
 ー に ー ー お も い っ き り は し り ー だ そ う ず っ ー と

S.
 ー に ー ー お も い っ き り は し り ー だ そ う ず っ ー と

A.
 ー に ー ー お も い っ き り は し り ー だ そ う ず っ ー と

M.
 ー に ー ー お も い っ き り は し り ー だ そ う ず っ ー と

105 F[#]dim7 Gm B^b/F E^b F sus4 F E^bMaj7

Melody
 ね が ー ー ー て る ー き み が ー さ い こ う に か が や く よ う ー に

S.
 ね が ー ー ー て る ー き み が ー さ い こ う に か が や く よ う ー に

A.
 ね が ー ー ー て る ー き み が ー さ い こ う に か が や く よ う ー に

M.
 ね が ー ー ー て る ー き み が ー さ い こ う に か が や く よ う ー に

109 **L Interval,2** Gm

Melody
 ー ー ー ー

S.
L Interval,2
 ー ー ー ー

A.
 ー ー ー ー

M.
 ー ー ー ー

Melody **M** $E\flat 9$ $B\flat sus4/D$ F/G

113 **M**

か お あ げ て さ あ ー も う い ち ど そ ー ら を こ え て き

S. **M** f

か お あ げ て さ あ ー も う い ち ど そ ー ら を こ え て き

A. f

か お あ げ て さ あ ー も う い ち ど そ ー ら を こ え て き

M. f

か お あ げ て さ あ ー も う い ち ど そ ー ら を こ え て き

Melody $B\flat/G$ $B\flat sus4/G$ $B\flat/G$ $Gm7/E\flat$ $Fsus4/D$

116

せ き お こ そ う ー ほ ら そ こ に き ぼ ー う が

S. 116

せ き お こ そ う ー ほ ら そ こ に き ぼ ー う が

A.

せ き お こ そ う ー ほ ら そ こ に き ぼ ー う が

M.

せ き お こ そ う ー ほ ら そ こ に き ぼ ー う が

Melody $Cm7$ $B\flat/D$ $E\flat 9$ $E\flat/F$ $Fsus4$ $F(power)$

119

み え た だ ろ う ー ? さ あ い っ し ょ ー に ー

S. 119

※「さあ一緒に感じたい」まではノンプレスで

み え た だ ろ う ー ? f さ あ い っ し ょ ー に ー ff か ん じ ー た

A. f ff か ん じ ー た

M. f ff か ん じ ー た

Melody

123 **N** E^b Fsus4 Gm Bb/A b

S. f い あつ いーこ どう うた いーた い みんな のーゆ め かん じーた

A. f い あつ いーこ どう うた いーた い みんな のーゆ め かん じーた

M. f い あつ いーこ どう うた いーた い みんな のーゆ め かん じーた

Melody

127 Gm7/ E^b Fsus4 F Gm7 Bb/A b

S. f い あつ いーこ どう うた いーた い みんな のーゆ め ff えい こー う
※「みんなの夢 栄光の」まではノンプレスで

A. f い あつ いーこ どう うた いーた い みんな のーゆ め ff えい こー う

M. f い あつ いーこ どう うた いーた い みんな のーゆ め ff えい こー う

Melody

132 **O** E^b Fsus4 F Gm Bb/A b B b E^b

S. f のー まん なーか へ かが やーき の フィー ルード へ さけ びた

A. f のー まん なーか へ かが やーき の フィー ルード へ さけ びた

M. f のー まん なーか へ ー かが やーき の フィー ルード さけ びた

Dance Beat

Melody

136 **P** Fsus4 F Gm Bb/F

— い こ — と ば — になら ない と き — め き — お も い っ き

S.

136 **P** V

— い こ — と ば — になら ない と き — め き — お も い っ き

A.

V

— い こ — と ば — になら ない と き — め き — お も い っ き

M.

V

— い こ — と ば — になら ない と き — め き お も い っ き り か

Melody

140 EbMaj7 Fsus4 F7 F#dim7 Gm

り か け ぬ — け よ う し ん — じ た み ち — だ か ら

S.

140

り か け ぬ — け よ う し ん — じ た み ち — だ か ら

A.

り か け ぬ — け よ う し ん — じ た み ち — だ か ら

M.

け ぬ — け よ う し ん じ — た — — — — — み ち — だ か ら

Melody

143 Bb/F Eb Fsus4 F **Q** Bb

— — — ゆ め と — ほ こ り つ よ く — む ね に だ い — て —

S.

143 **Q**

— — — ゆ め と — ほ こ り つ よ く む ね に だ い — て —

A.

— — — ゆ め と — ほ こ り つ よ く む ね に だ い — て —

M.

— — — ゆ め と — ほ こ り つ よ く む ね に だ い — て —

Melody

147

E \flat Fsus4 F B \flat

— き み が — さ い こ う に か が や く よ う — に

S.

147

— き み が — さ い こ う に か が や く よ う — に

A.

— き み が — さ い こ う に か が や く よ う — に

M.

— き み が — さ い こ う に か が や く よ う — に

Melody

150

B \flat E \flat m/B \flat B \flat

— *poco rit.* —

S.

150

V *ff* Ah *poco rit.*

A.

V *ff* Ah *poco rit.*

M.

div. V *ff* Ah *poco rit.*

Harp

君が最高に輝くように [吹奏楽version]

吹奏楽版編曲 石田公代
2016. 5. 18

♩=118 **Fanfale**

Mi^b Fa[#] So[#] La[#]
Si^b Do[#] Re[#]

Harp

6

6

Harp

9

La[#]

Mi^b Fa[#] So[#] La^b
Si^b Do[#] Re[#] **A**

*A*mf

Harp

13

Mi^b Fa[#] So[#] La^b
Si^b Do[#] Re^b

♩=124 **Dance Beat**

Harp

B **Dance Song**

17

B *mp*

Harp

C

21

C

Harp

25

君が最高に輝くように [吹奏楽version]

Harp

Harp

Harp

Harp

Harp

Harp

Harp

Harp

君が最高に輝くように [吹奏楽version]

Harp

90

3

gliss.

gliss.

K

14

K

14

Harp

109

L

L

Harp

113

M

M

Harp

120

gliss.

N

9

O

N

9

O

Harp

133

P

Mi^b Fa[♯] So[♯] La[♯]
Si^b Do[♯] Re[♯]

9

9

Harp

146

Q

Mi^b Fa[♯] So[♯] La[♯]
Si^b Do[♯] Re[♯]

Harp

150

gliss.

poco rit.